



Maryland
Department of
the Environment

Office of Emergency Preparedness and Response

Emergency Response Division

**Our mission is to Protect Human
Health and the Environment**



Maryland
Department of
the Environment

MDE is the lead state agency in response to:



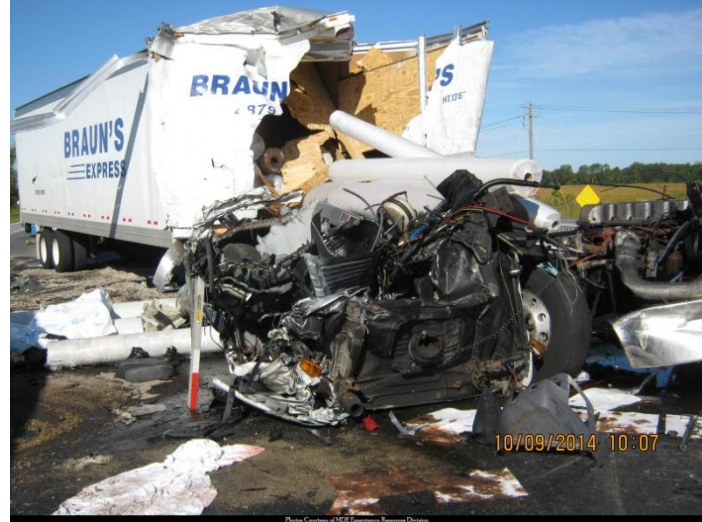

How?

- **State Environmental Regulatory Agency**
- **Lead State Agency for HAZMAT Response**
- **Lead State Agency for Radiation Emergency Response**
- **State On-Scene Coordinator under the National Response Plan**
- **Support Local Responders**



Maryland
Department of
the Environment

MDE Response Capability

- **Hazardous Materials Response**
- **Oil Spill Response**
- **Radiological Emergency Response**
- **Technical Consultation and Assistance**



Maryland
Department of
the Environment

OEPR Staffing

- **Director, Office of Emergency Preparedness & Response**
- **Division Chief, Emergency Response & Preparedness**
- **7 Hazardous Material Specialists**
 - (1) Haz-Mat Response Supervisors**
 - (6) Haz-Mat Response Officer IIs**
- **2 Radiological Health Physicists**
- **6 Hazardous Materials Transportation Compliance Specialists**



Maryland
Department of
the Environment

Spill Reports & Response Statistics

	<u>Reports Of Spills Taken</u>	<u>ERD Responses</u>
FY 2016	3251	441
FY 2015	2752	492
FY 2014	2674	537
FY 2013	3547	937
FY 2012	1926	428
FY 2011	2079	463
FY 2010	2680	577
FY 2009	2812	586
FY 2008	3143	738
FY 2007	3846	835
FY 2006	3397	661
FY 2005	3273	512
FY 2004	3784	698



Maryland
Department of
the Environment

Equipment Capabilities



Light Response Vehicles



Maryland
Department of
the Environment

Heavy Response Vehicles



Maryland
Department of
the Environment

Specialty Vehicle



Photos by MDE Emergency Response Division



Maryland
Department of
the Environment

Containment Boom Trailers



Maryland
Department of
the Environment

Special Hazards Operations Trailer



Corrosive Transfer System



- **2-2" Kynar double diaphragm pumps**
- **300' Teflon lined 2" hose with all Kynar accessories**
- **3-stage Air Purification System**
- **250 cfm Air Compressor**
- **Soda Ash**
- **Stainless Steel 407 off-loaders**



Maryland
Department of
the Environment

4 Local Spill Trailers



Maryland
Department of
the Environment

Bobcat



Maryland
Department of
the Environment

Watercraft



- **(2) 22' Boston Whaler Oil Spill Response Boats**
- **(1) 25' Maritime Voyager Oil Spill Response Boat**
- **(1) 25' Boston Whaler Oil Spill Response Boat**
- **(1) 14' Jon boat**



Maryland
Department of
the Environment

Specialty Equipment

Remote Drum Punch



Specialty Equipment

Elemental Mercury Responses



Specialty Equipment

Chlorine Emergencies



Maryland
Department of
the Environment

Specialty Equipment

Propane Flare (3/4, 1 & 2 inch)



Courtesy of MDE Emergency Response Division

Specialty Equipment



Maryland
Department of
the Environment

Specialty Equipment



Maryland
Department of
the Environment

Specialty Equipment

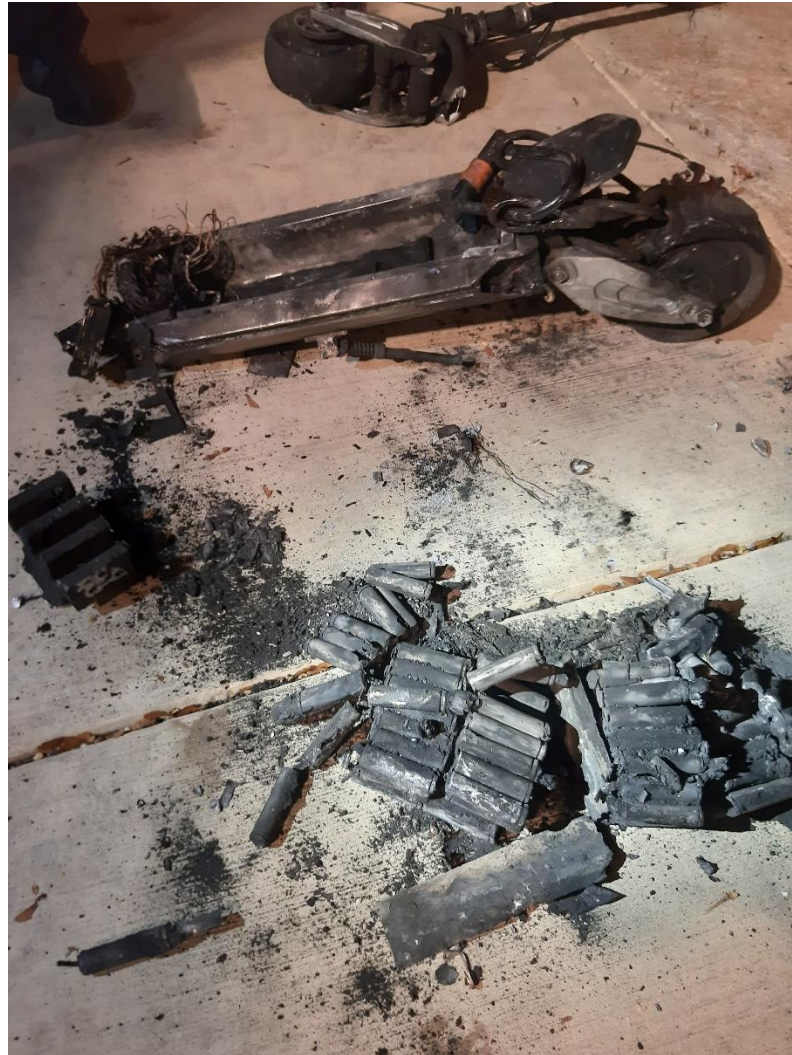

Maryland
Department of
the Environment

MDE Capabilities



Instruments and Mitigation

- **Photoionization Detectors**
- **4-Gas Air Monitors – LEL, O², H²S, CO**
- **Air Sampling Tubes**
- **Drum Sampling Equipment**
- **Mercury Vapor Detectors (Lumex & Jerome) and Vacs**
- **WMD Detection Equipment**
- **Chlorine A kit**
- **2 each Chlorine B, C kits**
- **2 Chlorine Cylinder Recovery Vessels**



Maryland
Department of
the Environment

Instruments and Mitigation

- **Remote Drum Punch**
- **Sorbents and Oil Containment Boom**
- **Portable Infrared Spectrometer (TravellIR & HazMatID)**
- **Raman Spectroscopy (Ahura First Defender & RespondeR RCI)**
- **3 Midland Tankcar Emergency Response Kits**

Logistical Support to Local Jurisdictions

Supply Local Fire Departments with:

- Particulate Absorbent**
- Sorbent pads, boom and sweep**
- Recovery Drums**



Maryland
Department of
the Environment

Communications

- **700/800 Mhz Portable Radios (Interoperable with Local Jurisdictions)**
- **Marine VHF**



Maryland
Department of
the Environment

Incidents



Maryland
Department of
the Environment

Where



Maryland
Department of
the Environment

Residential Incidents



Photos Courtesy of MDE Emergency Response Division



Courtesy of MDE Emergency Response Division



Photos Courtesy of MDE Emergency Response Division



Maryland
Department of
the Environment

Fixed Facility Incidents



Photos by MDE Emergency Response Division



Maryland
Department of
the Environment

Maritime/Terminal Incidents

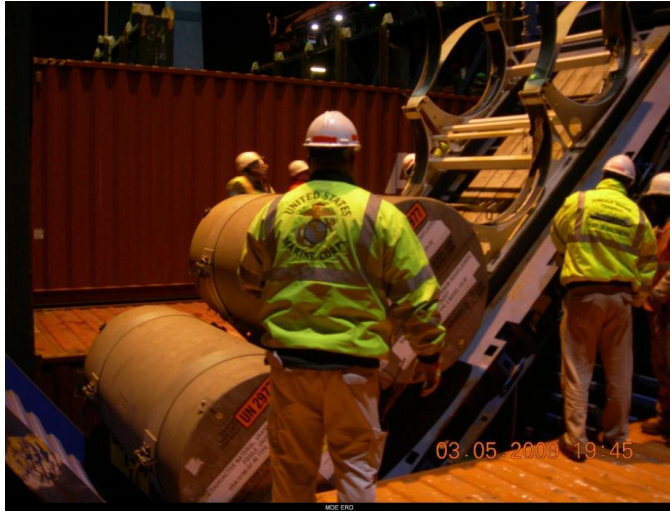

Maryland
Department of
the Environment

Shipboard Incidents

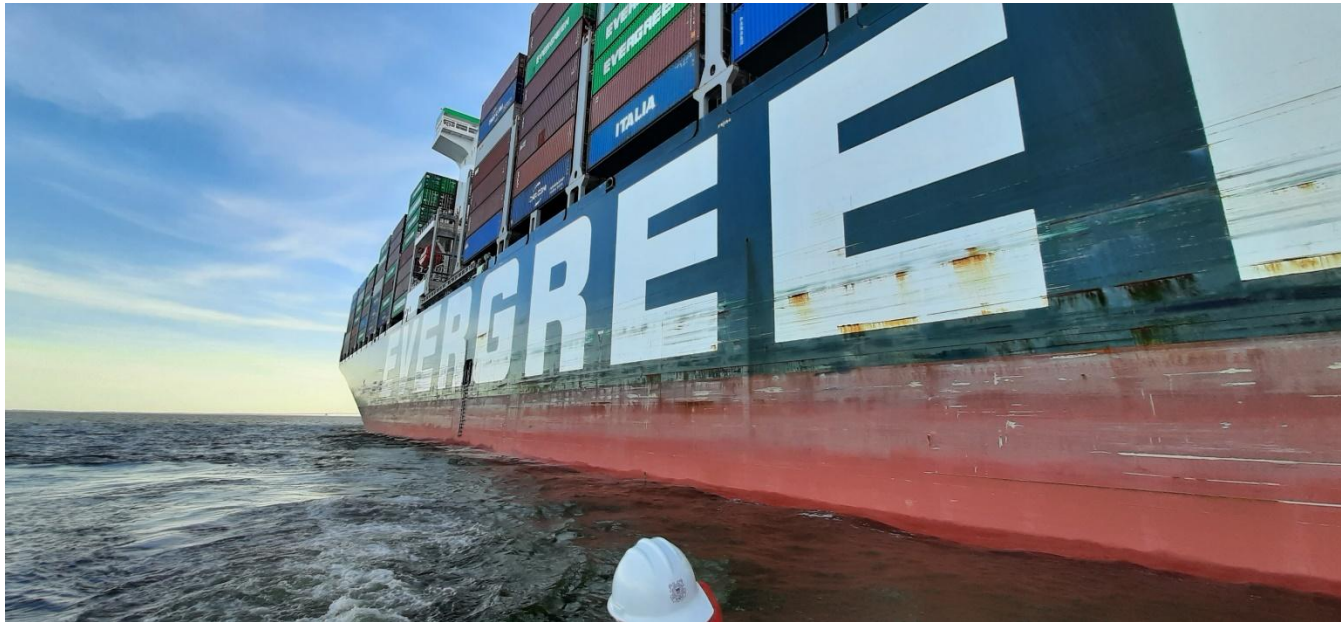

Maryland
Department of
the Environment

Highway Transportation Incidents



Maryland
Department of
the Environment

Photos Courtesy of MDE Emergency Response Division

Highway Transportation Incidents



Maryland
Department of
the Environment

Leaking Drum of Acid



Maryland
Department of
the Environment

Overturned Diesel Tanker



Photos by MDE Emergency Response Division



Maryland
Department of
the Environment

Tank Truck Transfer Operation



Maryland
Department of
the Environment

Chemical Tanker Product Transfer



Photo Courtesy Of MDE-ERD



Maryland
Department of
the Environment

Overtaken Asphalt Tanker



Maryland
Department of
the Environment

Susquehanna River and Chesapeake Bay



Photos by MDE Emergency Response Division



Maryland
Department of
the Environment

Rail Transportation Incidents



(Baltimore Sun photo)



Maryland
Department of
the Environment

Rail Transportation Incidents



Maryland
Department of
the Environment

Pipeline Incidents



Maryland
Department of
the Environment

Propane Incidents



Photos by MDE E



Photos by MDE Emergency Response Division



Maryland
Department of
the Environment

Airport Incidents



Maryland
Department of
the Environment

Aircraft Incidents



Maryland
Department of
the Environment

Weather related



Maryland
Department of
the Environment

Midnight Dumping



Mercury Spills

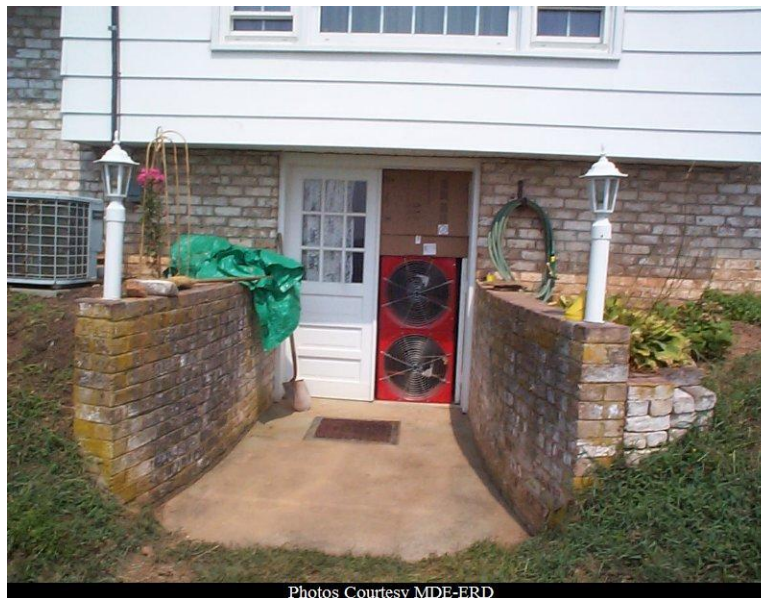
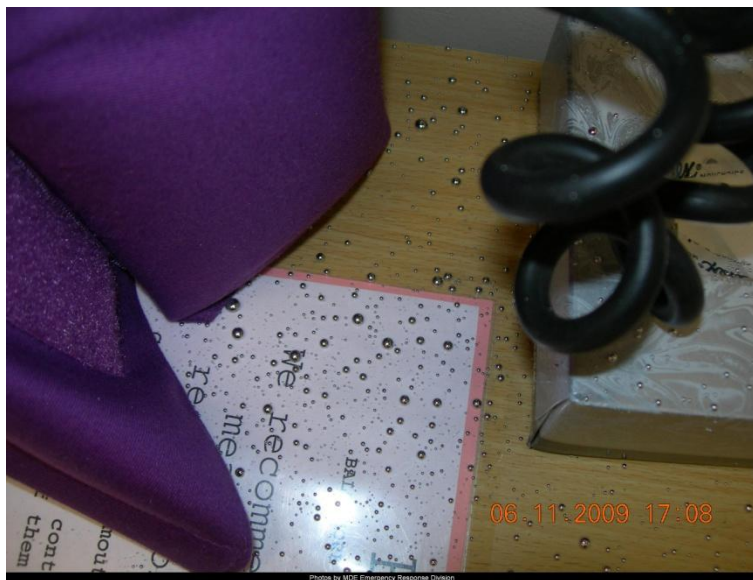

Maryland
Department of
the Environment

Montgomery County Scooter Fire

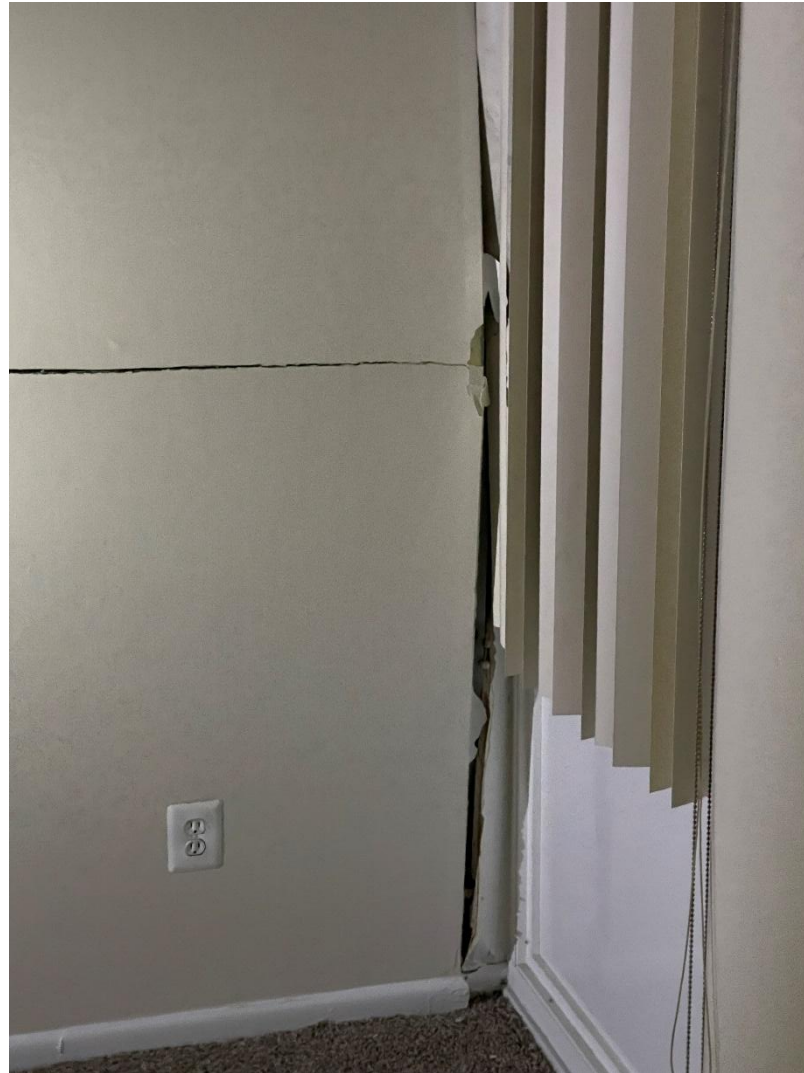

Maryland
Department of
the Environment

Montgomery County PPV Fan Battery



Laptop Battery Fire



Consumer Electronics (DDR)

- Damaged, Defective, Return (DDR) Merchandise

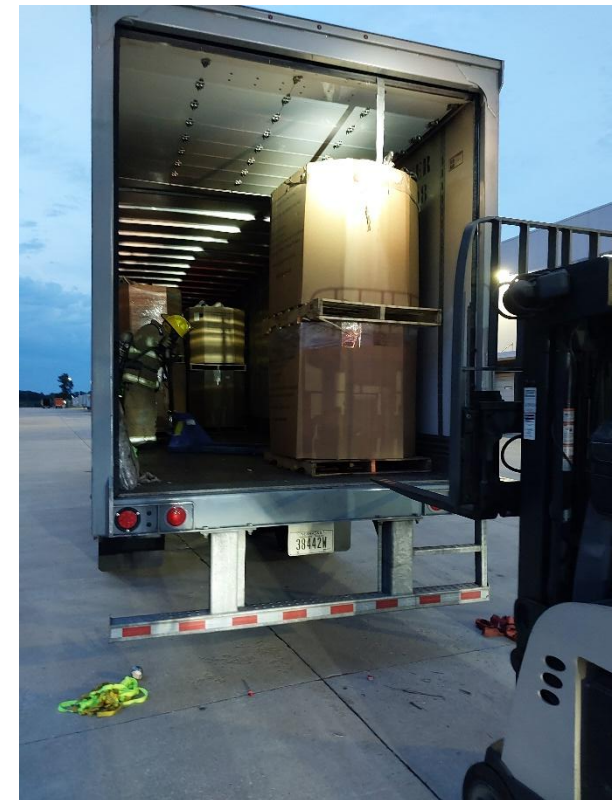
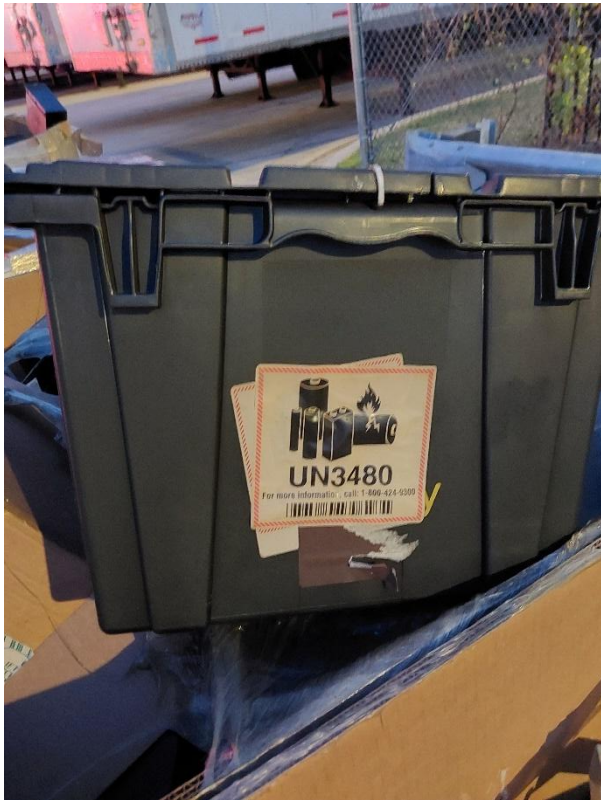

E-Scooter Fires



EV Fires



Maryland
Department of
the Environment

EV Fires



Maryland
Department of
the Environment

Montgomery County Scooter Fire

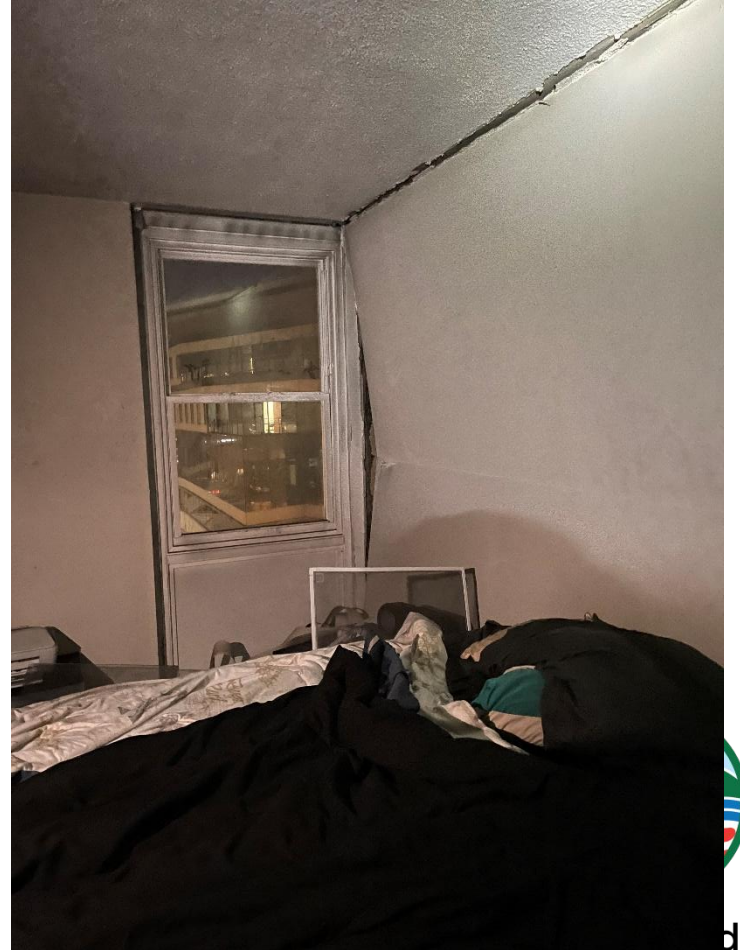

Montgomery County Scooter Fire



Maryland
Department of
the Environment

Lithium Ion Battery Incidents



Maryland
Department of
the Environment



Maryland
Department of
the Environment



Maryland
Department of
the Environment



Maryland
Department of
the Environment



Maryland
Department of
the Environment

Training & Outreach



Maryland
Department of
the Environment





866-633-4686 (24 hrs)



Maryland
Department of
the Environment

866-633-4686 (24 hrs)

Maryland Department of the Environment

Emergency Response Division



1800 Washington Boulevard | Baltimore, MD 21230-1718
410-537-3000 | TTY Users: 1-800-735-2258
www.mde.state.md.us



Maryland
Department of
the Environment

Thank You



Photos by MDE Emergency Response Division



Maryland
Department of
the Environment



Maryland
Department of
the Environment



Maryland
Department of
the Environment